



ARIZONA-SONORA DESERT MUSEUM

annualREPORT 2021



The mission of the Arizona-Sonora Desert Museum is to inspire people to live in harmony with the natural world by fostering love, appreciation, and understanding of the Sonoran Desert.

The Arizona-Sonora Desert Museum is a non-profit institution fully dedicated to conservation and research of the Sonoran Desert region. The Museum's mission fosters public appreciation, knowledge, and the wise stewardship of the unique treasures found only in this one-of-a-kind desert environment. Proceeds from visitors' admission fees, as well as all gifts from sponsors, members, and volunteers help the Arizona-Sonora Desert Museum fulfill its ongoing mission to tell the story of the Sonoran Desert region, thereby promoting appreciation for this diverse and beautiful land.



financial STATEMENTS

The following financial information is a condensed version of the audited financial statements as of September 30, 2021.

A copy of the audited financial statements for the year ended September 30, 2021 may be obtained upon request.

ASSETS CONSOLIDATED

| | | |
|--|----|------------|
| Cash and cash equivalents | \$ | 1,281,512 |
| Receivables | | 3,489,128 |
| Investments | | 21,266,127 |
| Beneficial interest in perpetual trust | | 161,752 |
| Inventories | | 389,582 |
| Other assets | | 575,471 |
| Property and equipment, net | | 13,011,932 |

Total assets **\$40,175,504**

LIABILITIES

| | |
|-----------------------------------|---------|
| Accounts payable | 235,791 |
| Accrued liabilities | 467,924 |
| Deferred revenue, membership dues | 393,964 |

Total liabilities **\$1,097,679**

NET ASSETS

| | |
|------------------------------------|------------|
| Operating/Undesignated | 1,436,546 |
| Invested in property and equipment | 13,011,932 |
| Designated long-term reserves | 20,114,524 |
| Temporarily restricted | 1,361,391 |
| Permanently restricted | 3,153,432 |

Total net assets **\$39,077,825**

Total liabilities and net assets **\$40,175,504**

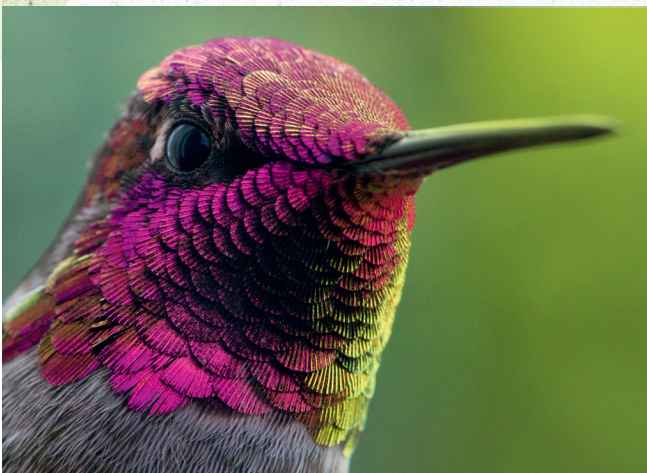

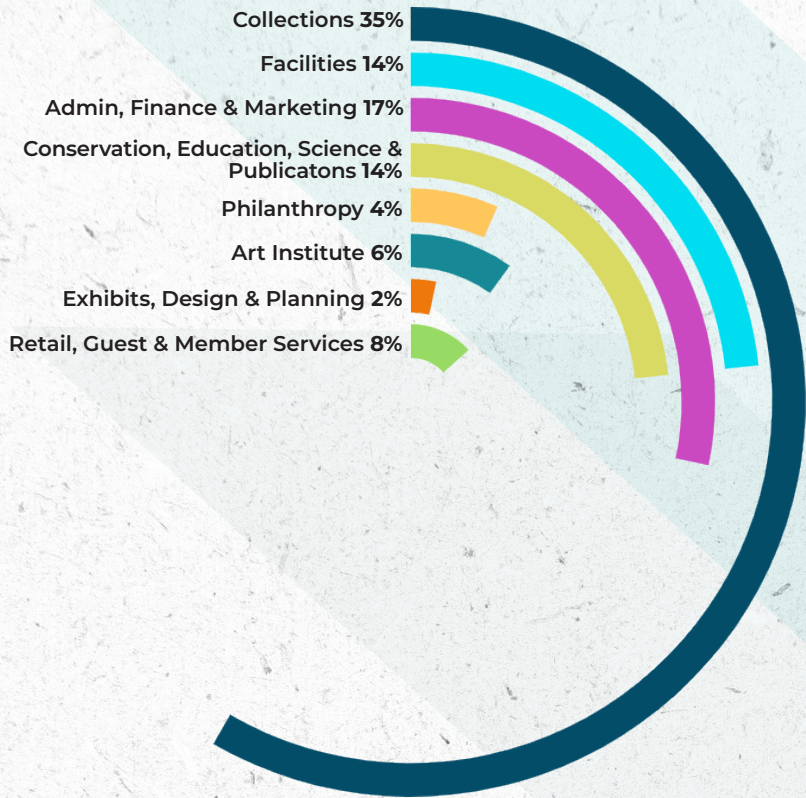

OPERATING EXPENSES INCURRED

| | |
|---|-------------|
| Collections | 35% |
| Facilities | 14% |
| Administration, Finance & Marketing | 17% |
| Conservation, Education, Science & Publications | 14% |
| Philanthropy | 4% |
| Art Institute | 6% |
| Exhibits, Design & Planning | 2% |
| Retail, Guest & Member Services | 8% |
| Total | 100% |

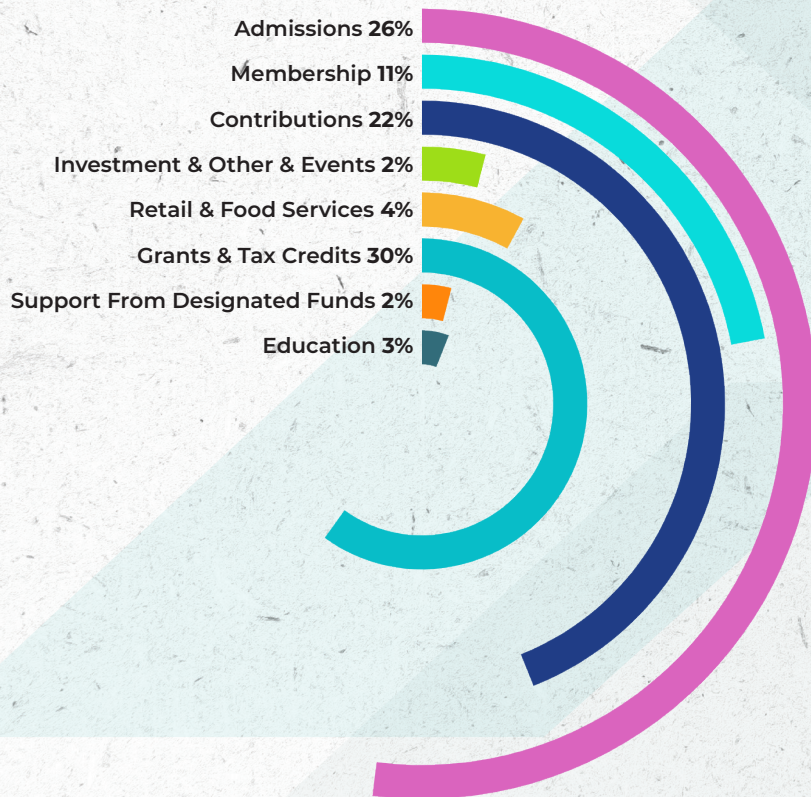

SOURCE OF OPERATING REVENUES

| | |
|-------------------------------|-------------|
| Admissions | 26% |
| Membership | 11% |
| Contributions | 22% |
| Investment & Other & Events | 2% |
| Retail & Food Services | 4% |
| Grants & Tax Credits | 30% |
| Support from Designated Funds | 2% |
| Education | 3% |
| Total | 100% |

2021 STATS

• **250,000** guests had a unique Sonoran Desert experience



• **9,000** children learned online and in person



52 Mexican Garter-snakes released into the wild

• **40** high school students engage in pollinator conservation work



• **9** Sonoyta mud turtles hatched

CONSOLIDATED ACTIVITY

Revenues and Other Support

| | |
|-----------------------------|-----------|
| Admission | 3,694,255 |
| Retail | 467,065 |
| Food services | 134,078 |
| Facilities rental | 12,929 |
| Membership | 1,612,714 |
| Contributions | 6,676,277 |
| Grant revenue & tax credits | 4,454,179 |
| Special events, net | 159,544 |
| Education | 403,252 |
| Publications | 15,005 |

| | |
|----------------------------|-----------|
| Net investment gain (loss) | 1,734,533 |
| Other | 137,956 |

Total Revenues and Other Support **\$19,501,787**

EXPENSES

Program Expenses:

| | |
|--------------------------------------|-----------|
| Facilities | 1,276,428 |
| Guest and Member Services | 675,922 |
| Interpretive Animal Collections | 229,992 |
| Raptor Free Flight | 329,534 |
| Botany | 420,287 |
| Herpetology and Invertebrate Zoology | 622,920 |
| Mammalogy and Ornithology | 1,185,934 |
| Publications | 84,051 |
| Conservation, Education and Science | 1,168,563 |
| Exhibits, Design and Planning | 142,399 |
| General Collections | 337,459 |
| Art Institute | 495,669 |
| Retail | 77,910 |
| Depreciation | 1,452,454 |

SUPPORTING SERVICES:

| | |
|----------------|---------|
| Administration | 488,489 |
| Finance | 578,320 |
| Marketing | 522,476 |
| Philanthropy | 354,668 |

Total Expenses **\$10,433,475**

| | |
|---|--------------|
| Change in net operating assets | \$9,058,312 |
| Net operating assets, beginning of year | \$30,019,513 |
| Net operating assets, end of year | \$39,077,825 |

Arizona-Sonora Desert Museum

2021-2022 BOARD OF TRUSTEES

Kerry L. Baldwin, Secretary
Michael C. Baldwin
Kevin E. Bonine, PhD, Immediate Past Chair
Stephen K. Brigham, Chair
Shane C. Burgess, DVM/PhD
Cheryl Charles, PhD
Kelsey Dayle John, PhD
Lynn Ericksen
Amy E. Fletcher, JD
Lisa K. Harris, PhD
Ruskin Hartley
Anna Heyer
Abby Hungwe
Heather Kantor, Treasurer
Angela Faith Listosn, Vice Chair
Joaquin Murrieta-Saldivar, PhD
Robert F. Ojeda, PhD
Bobby Present
Mary V. Price, PhD
Peter W. Salter
Alexander G. Schauss, PhD
David Smallhouse
Jana Sutton, JD
Peter Wand, JD

Dona Pardo, PhD, Docent & Volunteer Representative



Senior Staff

| | |
|-----------------|--|
| Craig Ivanyi | Executive Director |
| Carolyn Carson | Chief Financial Officer |
| Debbie Colodner | Conservation Education & Science Director |
| Brian Denham | Chief Operating Officer |
| Stephane Poulin | Director of Living Collections, Maintenance & Exhibits |
| Lynnae Wenker | Director of Philanthropy |
| Marie McGhee | Director, Art Institute |

THANK YOU! Fiscal Year 2021 Supporters

October 1, 2020 through September 30, 2021 (inclusive)

\$25,000 AND ABOVE

Agnese Nelms Haury Program in Environment
and Social Justice
American Endowment Foundation
Priscilla & Michael Baldwin Foundation
John Lee Compton
Charlotte F. and James E. Cordes
The Flinn Foundation
The Fred Maytag Family Foundation
Edna Gray
Bert W. Martin Foundation
Karen Reaban
Sarah and David Smallhouse
The Stonewall Foundation
Torrance-Potter Family Fund
Robert & Martha West Fund

\$10,000 - \$24,999

Alice C. and Paul L. Baker
Dr. James Campbell and Prof. Sandy Jackson
Mary Dirlam and Mark Hay
Elizabeth Dudley
Evangelical Luthern Church in America (ELCA)
Marliegh Fletcher
Penelope Ann Graf
Haskell Fund
Peggy Heim
Carol and William H. Lomicka
Lynn and Richard McKenna
McIntosh Family Foundation
Pershing Advisor Solutions LLC
Rossetter Foundation
Nancy and Peter Salter
Ronald F. Sassano
Ms. Edith Seely
Kate J. Seeman Charitable Trust
UFCW Local 99R
Union Pacific Foundation
Katherine Waser
Mr. and Mrs. Peter M. Waser

\$5,000 - \$9,000

Anonymous
The Fred & Christine Armstrong Foundation
Elizabeth Ann Beck
Jo and Neal H. Bowker

The Brown Foundation, Inc.
CBIZ, Inc.
Charis Charitable Foundation Inc.
Marion Cimmino
Ms. Dottie Eakin
Mr. and Mrs. Sam Eden
Evim Foundation
Freeport-McMoran Foundation
Edith Hall
Patricia Hemann and John H. Hemann
Tom & Robin Hines
The James Huntington Foundation
Linda A. Kapinos
Kautz Family Foundation
Leesa B. and David J. Lane
Robert Lindsay
Ms. Ann Lovell and Mr. Tom Warne
LPL Financial
Mr. and Mrs. Buddy Mullis
Bret Muter and Kerk Ferguson
Pima County
Mr. Bobby J. Present and Mrs. Deborah Oseran
Ms. Patricia F. Raskob and Mr. Thomas H. Paulus
Renaissance Charitable Foundation Inc.
John & Mercy Rhodes
Linda Vance and Thomas Savage
Glenn and Rae Seplak
Ms. Susan W. Scholl
Ronda Shiffrin
LeAnn and Jerry Stimson
Jay and Martha Tejera
Tucson Electric Power Company
Tam and Rondell Wilson

\$1,000 - \$4,999

Lolly and John Almquist, Jr.
Alphagraphics
Altar Valley Conservation Alliance
Ameriprise Financial
George Anast
Cheri Anderson
Arizona Community Foundation
Arizona Exotic Animal Hospital
Christina Arredondo
Ms. Lesley Bailey and Ms. Josiane Peltier
Jeanette and Donald T. Baker

Priscilla and Michael Baldwin
Kerry L. Baldwin
Bank of America
Mr. and Ms. Joseph Barber
Mr. Craig C. Barker
Rosalie and Alan E. Baumrucker
BBVA Compass Bank
BeachFleischman PC
Jo Ann and Dave N. Becker
Dennis Bergquist
Dr. and Mrs. Bill Birky
Ogla and Michael K. Block
Mr. and Mrs. Arthur L. Boswell
Catherine Brandon
Celia and Theodore Brandt
Lindy and Stephen K. Brigham
Brillo-Sonnino Family Foundation
Mr. Edward Broesamle and Ms. Suzi Manara
Tami and Gary Brothers
Laura W. and Archibald M. Brown
Vivian and Roy A. Brown
Elizabeth Camus
Mr. and Mrs. Alejandro Canelos
Mr. Michael D. Cardwell and Ms. Denise Garland
Mr. and Mrs. Peter H. Caroline
Anne Cavanagh
Central Indiana Community Foundation
Lois Chandler
Karen and James Clarke
Vicki and Jim Click, Jr.
Elizabeth Coffey
James C. Cole
Frederick W. Coleman
Steve & Geraldine Connolly
Barbara Darr
Nancy Daunton
Donald E. Dietrich
Thomas E. II and Barbara C. Donnelley Family Fund
Judith and Lawrence Effken
El Presidio Chapter NSDAR
Ms. Patricia Engels and Mr. Richard H. Medland
Sharon and Lynn Ericksen
Herb and Sue Fauth
Susan and Chuck Fish
Dorothy Fitch and John Munier
Marleigh Fletcher
Frelinghuysen Foundation
Ms. Judy Gans and Mr. Joe Kalt
Louise R. and James J. Glasser
Phil Gray

Carl J. Griswold
Diana W. Hadley
Elinor and Roger Hallowell
Lenore Hanauer Foundation
Richard W. Hardy
Mary Harness
Harris Environmental Group, Inc.
Evelyn D. Harrison
Gayle and Bill Hartmann
Thomas Healy
Colin Henderson
Heppy Trust
Deborah Howard Jacob and Jeff Jacob
Maureen and Charles H. Huckleberry
Mrs. Norma Inkster
Mr. and Mrs. Bryan Johnstone
Janet F. and Russell L. Jones
Mari Jensen
Joseph Kane
Heather Kantor
Julianna T. Kasper
Suzanne C. Lawder
Gloria and Jim Lawrence
Mr. Jeff Leigh and Ms. Amber Fehrs-Batthey
Lewis Roca
Jane Little
Mr. and Mrs. John F. Mars
Richard Maxwell
Mr. and Mrs. Ross McCallister
Dr. and Mrs. Harry M. McDermott III
Deanna K. and Michael O. McDonald
Jennifer and Lew McGinnis
Delos McKnight
Nancy Miller
Paulette Minatre
Diane and George M. Montgomery
Ms. Patricia C. Morgan and Dr. Peter F. Salomon
Morgan Stanley
Morgan Stanley Gift Fund
Charles Murr
Bret Muter
Vicky and Warren J. Myers
National Financial Services LLC
Network for Good
Lisa W. O'Donnell
Bobbie and R.B. O'Rielly
Katherine M. Olmstead
Kevin Olson
Susan and Charles Ott
Vernon L. Pack

Bryce Panzer
Dona M. Pardo, Ph.D.
Duncan Paton
The Pauline Preserve
Henry & Barbara Peck
Charles M. Pettis
Barbara and Roy V. Pollock
Sylvia Pozarnsky
Mary Price and Nick Waser
Sally Quinby
Kari and Theodore Rachlin
Raymond James
RBC Wealth Management
Laurel Walker and Don Reese
Donald & Virginia Reeves
Thomas Reiners
Mrs. Marjorie Reveal
Doris L. Rickard
Robert W. Baird & Co. Incorporated
Rochester Area Community Foundation
Alice and Bill Roe
Sue and Jim Rollins
Nannon and John Roosa
Pam and David B. Rossetter
Elizabeth and Michael Sampsel
Curtis S. Scaife
Dr. John Schaefer and Dr. Helen Schaefer
Carol Schilling
Ms. Paula Schlusberg
Ursula Schneider
Mr. and Mrs. Timothy Schowalter
Bruce Schumacher
Mr. Paul Schwyhart and Ms. Judith Gordon
Mary Sekaquaptewa
Ronald L. Shackle
Gale W. and Stephen A. Sherman
Reginald Short
Pati and Fred Shuey
Lorna C. and Terrance L. Simonson
Steve Sinclair
Mr. and Mrs. David C. Smallhouse
Eileen Starr
Michelle D. and Kevin S. Stoleson
Lisa and Martin Suarez
Dr. Roxanne L. Suffecool
Sundt Mortgage Group @ Cross Country Mortgage
Dr. G. Marie Swanson
TD Ameritrade Clearing
The Windibrow Foundation

Susan and William C. Thornton
Tohono O'Odham Nation
Tucson Subaru
Ann & Scott Tuthill
Laura Uhl
Renee Starnes Unwin and Gregg Unwin
Helen and Steven Usdan
Valley of the Sun United Way
Carmen VanDyke
Vanguard Charitable Endowment Program
Donna R. Vining
Visit Tucson
Edith D. and Philip D. Volk
Wander Project
Lisa and James A. Warneke
Warren Architecture, LLC.
Mr. and Mrs. John Wassenberg
Mr. and Mrs. Don Wasson
Marion C. Weber
Carolanne West
Ms. Cynthia L. Wicker and Mr. G. Kent Jacobs
Mr. and Mrs. William P. Wilkinson
Mr. and Mrs. Rondell J. Wilson
Mr. Robert Wolk & Dr. Mary E. Wolk
Ann and Hugh Woodin
Denise Wynn
Pamela Youngberg & Lester Galbraith
William & Diane Zuendt

\$500 - \$999

Colette Altaffer
AmazonSmile Foundation
Ms. Lyn Ashton and Mr. Herbert Stevenson
Robert K. Baker
Jeanne Baker
Jeannette and Robert Barnes
David Bartlett & Janice Wezelman
Mr. and Mrs. William N. Bartlett
Mr. and Mrs. John Bednarz
Barbara and Rickard Bemer
Mr. Edwin L. Biggers
Peter Bleasby
Gail Bliss
Mr. Richard Bliss and Ms. Nathalie Bliss
Mr. and Mrs. Jerry D. Blumenschein
Judy and Bob E. Bolt
Susan and James Bonollo
Jan and Steve Bowsher
Robin Boyer

Sherye Boylan
Laurence W. Boylan
Gail Brandt
Sandra Brantley
Mary Brian
Susan J. Bring
Brokers Roundtable
Ms. Merrie L. Brucks and Mr. Rick T. Snodgrass
Ms. Camille Buffenmeyer and Mr. Uri Palmer
Ann L. Burba
Debbie and Jeff Burgess
Denise and Chuck R. Burnett
Susan and Charles Bush
Dan Buster
Jay Caldwell
Mr. and Mrs. Tim Carpenter
Judy and Roger E. Carpenter
Georgeann and Verne Casey
Kayley Cassity
Col. and Mrs. Francis X. Chambers, Jr.
Dorothy and Gene T. Chao
Charities Aid Foundation of America
Shirley Cheramy
Ms. Kathleen A. Childress & Mr. Jesse Brown
Karen Christensen
Dr. Tom A. Christensen and Dr. Ann Christensen
Michael Clark
Jack Comer
Geraldine and Stephen J. Connolly
Ms. Deborah Counts and Mr. Robert Beville
Mrs. Elizabeth Daniels
Katherine and George DeGon
William C. Dicks
Mr. Garry N. Doane
Patty C. Doar
Anna M. Domitrovic
Warren Popa and Mary Donovan-Popa
Mr. Donal Drayne
Mr. and Ms. Jon Eberly
Mr. and Mrs. Ralph Ellinwood
Dan Fennerty
Deborah L. Finch
Amy Fletcher
Daniel & Deborah Forsyth Jr.
Carolyn and Michael M. Friedl
Dr. Carol Q. Galper
Dr. Nicholas J. Gibson & Dr. Nina R. Gibson
Mr. and Mrs. Thomas Grimes
Jenice Guzman

Mr. and Mrs. Walt Haerer
Mr. and Ms. John Hagan
Mr. and Mrs. Charlie Hall
Monica Hanley
Lisa K. Harris, Ph.D.
Lynn and Michael S. Harris
Michael Harris
Bonnie and Michael E. Harris
Keith and Sheri L. Harris
David and Robin M. Hauert
Sara Hauert
Sandra and Joe Heater
Jeri and Dick Hejduk
Stephen Billings and Perry Higgins
Valerie Hildebranski
Michael Hoelt
Rob and Jeanne Horsmann
Jacklyn and Paul Horton
Joyce and Brian K. Howard
Rhoda S. Hubbard
Christine and Ken Huey
Mr. and Mrs. Oscar Hunsaker
Stuart Husband
Lynette and Thomas Hutson
Dr. Melva Irvin & Dr. Anne Marie Bird
Ellen Jackowski
Karen Jackson-Hays
David Jacobs & Ellen Bublick
Martha and John Jarboe
Mr. and Mrs. Chuck Jarrett
Mr. and Mrs. William W. Jenney
Mr. Thomas C. Jensen
Ms. Cristina Jones
Richard H. Jones
Jordan Park Group
Mona Mizell and George Kennedy
Cindy Klotz
David Korzendorfer
Mr. Klaus Strzyzewski and Ms. Gabriele M. Koschorke
Susan Koziol
Jordan Krcmaric
La Posada at Park Centre, Inc.
Norma Lackow
Mr. Stephen Lanzarotti and Ms. Elizabeth Butler
Diane Lebel
Gay I and Harry C Leslie
Line and Space, LLC
Mr. and Mrs. Brent Linker
Ms. Elizabeth C. Linnell

Judith and Jim Livings
JoEllen Lopez
Robert J. Lowder
The Lubin Foundation, Inc.
Kathleen Magee
Ms. Nancy Manning
Joan and Bill Marum
Dr. Gwen Maxwell and Mr. Bruce Daley
Beverly H. and Frederick Maytag, III
Amy Newhall and William G. McCallum
Mr. and Mrs. Tim W. McCarthy
Joseph E. McGarry
Wendy McMullin
Alison P. Mead
Dr. Aubrey L. Mendelow
Mr. Donald L. Mey
Alexandra Miller
Alexandra and Matthew H. Miller
Kerry B. Milligan and Craig W. LeCroy
Mr. Robert I. Modica and Ms. Jennie L. Conway
Mr. and Mrs. Eric Moen
Kassi Molfetas
Charlotte A. and Gene L. Moore
Shirley A. and William T. Moroney
Susan and Eric Mueller
Lois and Glen Mumey
Eileen and John F. Mundy
Rebecca Nelson
Eve and Henry Ohlinger
Betty Ohr
Vernon and Susan Owara
Zeese Papanikolas
Mr. Michael Parker and Ms. Kate Schmidt
Mr. and Mrs. Michael Patterson
Christopher Pendleton and Shannan K. Marty
Vicki Pepper
Diane and David L. Perry
Mr. and Mrs. Edward Phlaum
Louise Plank
Agnes Laylah Poore
Joan Powell
Elizabeth and John C. Racy
Eileen Rakita
Nancy L. and John Rapp
Cheryl K. Reeves
Elizabeth Evans and Steve M. Reitz
Mercy Castro Rhodes and John Rhodes
Bradford W. Rich
Dr. Moira Richards and Mr. Irvin Richards
Louis Riethmann

Janice Roberts
Mary and Jack Roberts
Susan E. Rogers
Jacqueline and Peter Ronstadt
Margaret Rosenquist
Erin Rouse-Shott
Maya Seraphin
Donna Severidt
Martha Sewell
Lillian Shaw
Donna Sider
Mr. and Mrs. Gregory Skolnik
Lucinda Smedley
Mrs. Elsie J. Smith
Sylvia and James R. Smith
Marilyn Snyder
Linnet D. and Robert E. Spangler
Tim Staring
Petricia Steinhoff
Susan and William Stickel
Carla and Richard W. Stoffle
James and Clarissa Stone
Karen Strand
Gayle and John Swarbrick
James & Carol Swiggett
Ms. Elizabeth I. Taylor and Mr. John P. Nametz
Dr. and Mrs. David W. Templin
Tyrone & Kit Thayer
The New York Community Trust
Mr. and Mrs. Stephen Thompson
Thursday Docents
Trico Electric Cooperative
Susan J. Trombley
Linda M. Turner
Krystal Tyler
Blanche Tyson
Van Nuys High School Science Club
Sara Chavarria and Willem VanLeeuwen
Mr. and Mrs. Anton Veirup
Dr. Linda Waugh & Dr. Ronald Breiger
Susan Weissgerber
Mr. and Ms. David Wetherall
Barbara Whitaker
Dr. and Mrs. Todd Wiekhorst
Mr. and Mrs. Don Wilch
Mr. C. William Winkler & Ms. Mari Wilhelm
Mary E. Wood
Carolyn F. and Samuel C. Yocum

\$250 - \$499

Lynda and Alfred P. Adams
Kimberly Adams-Short
Linda and Patricio Alcivar
Mr. and Mrs. Robert Allison
Mr. and Mrs. Fabio Almeida
Dale Anderson
Felice J. Anderson
Patricia and Arthur W. Andrews
Mr. and Mrs. Leigh Andrews
Mr. Norman Ansell and Mrs. Andrea Ansell
Jean and Charles E. Ares
Violet R. Arma
Talitha Arnold
Daryl and Karen Audilett
Mr. and Mrs. Dennis D. Aughenbaugh
Mr. and Mrs. Peter Aust
Mr. and Mrs. Donald Austin
Robin and John Baade
Holly Bea-Weaver
Barbara and Lee R. Beach
Susan Beesemyer
William Bengen
Paul Bergeron
Georgia and David R. Bernheim
Jill and Edward C. Bessey
Anna Maria and Giuseppe Biagini
Barbara Bickel
Lou Ann and John H. Bieging
Matthew Black
Christine Blair
Mr. and Mrs. David Blass
Dr. and Mrs. Nathaniel Bloomfield
Ginny Bond
Tim Bondy
Mr. David Boswell and Ms. Kathryn Dennis
Mr. and Mrs. Aaron Botelho
Leslie Boyer
Pamela and David Brandt
Sheila K. Brewer
Keith Brown
William & Irene Brown
Vicky Brumfield
Barb Bussiere
Gregory F. Butler
Captain Planet Foundation
Ken C. Carlin
Marion L. Carlisle
Carolyn Carson
Amy Charles & Steven McMillan

Charitable Adult Rides
Judy and Charlie Choate
S. Carlene and Byron R. Chrisman
Charles Clark
Maria Castano
Sandra and Robert D. Clingenpeel
Dr. Debra Colodner and Dr. John Leipsic
Mr. J. Martin Comey and Dr. Mary Lee Fitzgerald
Pauline S. Cosyns
Mr. and Ms. Duane K. Cote
Mr. and Mrs. Kenneth Cox
Marjorie M. and George R. Cunningham
Rachel and Earle Curran
Elizabeth Beyrer and Fred D'Andgelo
Julie and Joe Davey
Cathy Davis
James & Jean Davis
Mr. and Mrs. Norbert DeByle
Isabel and Raul Delgado, Jr.
Katrina Dempster
Mr. and Mrs. John Denman
Sally and Bruce F. Dewald
Maria Dobozy
Laura Dore
Linda G. Drew
Dr. Margaret Drugay
E Trade Securities LLC
Larry & Judy East
Jane Eddy
Mr. and Mrs. Edward Ehrenberger
Diana and Paul F. Elders
Sue Ellington
Kim Elljott
Betty Eppler
Ellen M. Evans
Ms. Virginia Fanfera and Mr. Dominic DeGrands
Ms. Wendy C. Farwell and Ms. Ruth E. Farwell
Craig Fennel
April and Jon Fenton
Katharine A. Ferguson
Ruben Fernandez
Mr. and Mrs. Fernando F. Fimbres
Karen Findley
Ms. Lois Finley and Ms. Anna Steele
Dr. Danine Fisher and Mr. Jacob R. Lashot
Mr. and Mrs. David R. Flatt
Margaret and Richard E. Florence
Mr. and Mrs. Darrell W. Foran
Dr. Neville Ford
Mr. and Mrs. Del Fortner

Mr. and Mrs. John A. Francesconi
Judy and Barry Fraser
Mr. and Mrs. Victor Fresolone
Margo Fuld
George D. Ganoung
Dawn Garden
Brenda Geesey
Curtis Geiler
Judy Georgeson
Mr. and Mrs. David Germain
Mr. and Dr. Dennis Gilpin
Audrey Golden
Mr. and Ms. William Goldsmith
Lorna and Bob Golseth
Ms. Abbe Goncharsky & Mr. Christopher Morrison
Judith and Harvey G. Goodman
Mr. and Mrs. Robert Goodrich
Ms. Julia B. Gordon and Mr. Mark Gordon
Mr. Gautam Gowrisankaran and Ms. Kathie Barnes
Mr. Rob Green and Ms. Linda Adler
Linda M. Gregonis
Cathy and Bob Griffin
Mr. Michael Groesch & Ms. Robin Hunt
Ilse Gudehus
Michael & Ann Guilfoxy
Diane D. Hackworth
Mr. and Mrs. Alan Hadfield
Mr. and Ms. Phil Hall
Margaret B. Hall
Mr. John R. Harp
Jeffrey Hamma
Hazel Hammond
Dee Hanon
Todd Hansen
Ms. Patti Haring and Kimberly Bond
Patty and Howard Harpst
Joseph Hatch
Barbara E. Hays
Myrna C. Helfenstein
Mr. and Mrs. Thomas S. Henderson
Martha Hendricks
Howard Hendrickson
Ms. Mary Hillmon and Mr. Randy Nagel
Debra and James Hills
Mr. Martin Ho and Ms. Sophia Chan
Winifred Hobron
Margaret and Richard J. Hoff
Andrew Hogan
Mr. and Ms. Robert Holcombe
Marjorie Holmstrom

Alisa and Phil Horn
Ms. Jennifer Horner and Mr. Basil Horner
Mr. and Mrs. Howard H. Howell
Connie Howard
David J. Howland
Emily Hoxie
Nancy A. Hubbard
Sherry and Robert P. Hubbard
Dr. and Mrs. Douglas W. Huestis
Dr. John Hughes
Hughes Federal Credit Union
Edith A. Hund
Ms. Lee Hurd
Mr. and Mrs. Jerry Hutcheson
Rachel and Craig S. Ivanyi
Dolores M. Jacobs
Stan Jankowski
Steve Jess
Mr. and Mrs. Eric R. Johnson
Maryann M. Johnson
Lisa Jones
Jim and Joyce Jones
Sandra J. Owen-Joyce and Richard R. Joyce
Jennifer Juan
Dr. Linda Kahl and Mr. Withrow G. Wier
Mr. and Mrs. Kerry Kammer
Jason Kania
Samantha Kao
Paul Kaszubski
Kenneth J. Kawamoto
Rory Keefer
Margaret and Matthew R. Kinkead
Ms. Jane Kirk
Don Knight
Deron Knoner
Lt. Col. and Mrs. Dick G. Korich
Mary B. Korpi
Michael Koskuba
Leslie Eldenburg and John Kovacic
Peter L. Kresan
Yu-Wen Kuo
Joan and John R. Kurath
Margaret Kurzius-Spencer
Dr. and Mrs. Steven S. Kuwahara
Nita Larronde
Lucy and Thomas LeClair
Rena Lewis
Mr. and Mrs. Daniel Linzer
Mark Livingood
Mr. and Mrs. Darrel E. Lloyd

Teresa Lopez
Mr. Douglas Trinder and Ms. Claudia Luevano
Samuel Lyth
Debi Chess-Mabie and Clint Mabie
James Mankowski
Ms. Kathy Marrs
Chuck Martin
Lorene Martin
Ms. Lyn S. Mason and Ms. Laura L. Dore
Mr. and Ms. Warren May
Heather and Craig Mayhew
Constance M.T. and J. Thomas McAndrew
Craig L. McClure
Linda McCoy-Schriever
Allison and Peter M. McCray
Mr. and Mrs. Matt McGhee
Colleen and Jim McKaughan
Michal A. McKenzie & Pat Youngdahl
Mr. and Mrs. Charles McLaren
Tammy McLeod
Richard McMillen
Keith Meade
Denise Meeks Ed. D.
Sidney N. Mendelsohn
Claire and Earl Mendenhall
Mr. and Mrs. Harry D. Meyer
Sabina and Ravi Mian
Heidi and Thomas Miller
Chrissy & Chip Miller
Kianne and Thomas Mills
Barbara Minker
Dr. Paul Minnis and Dr. Patricia Gilman
Bonnie Molloy
Mr. Steven Moore and Ms. Gigi Callaizakis
Martha and Michael H. Mount
Mrs. Dorothy L. Mundt
Katherine and John C. Murphy
Donna and John Nelson
Kathy Tang-Nelson and Stephen Nelson
Marcia Neugebauer
Mr. and Mrs. Kenneth Newkirk
Mr. and Mrs. Robert Nigh
Karin and Thomas Nilsson
Mary O'Rourke
William Papanikolas
Beverly Parker
Duncan Paton
Jeannie Peiser
Mr. and Mrs. James C. Pesek
Ms. Denneen Peterson & Mr. Bill Meek

Kathleen and William D. Peterson
Lorel Picciurro
Judy Pillsbury
Ms. Nancy A. Porrazzo
Paul A. Possemato
Mrs. Carol Postel
Christopher M. Pray
Karen and Gary Price
Colin Price
R. Cynthia Pruett
Susan L. Prust
Bobbie May and Douglas Raine
Ms. Melissa Ray and Mr. Stephen Wiele
Nancy Ray
Jane and Leslie Remer
Ms. Susan H. Reynolds
Joan Richards
Linda Riggs
Ellen L. Ristow
Barbara Ritchie
Bernice and Larry Roberts
Mr. Mike Robertson and Ms. Barbara Stevens Robertson
Linda Kennedy and Dan Robinett
Mr. Roy Rodriguez and Ms. Silvia Scheibli
Ms. Jody Summersett & Mr. Mike Roll
Elliot and Jill Ross
Theresa and David Russell
Ruth and Steve Russell
Jennifer Ruth
Mr. and Mrs. David A. Savage
Amanda Schaffer
Laura and Alexander Schauss
Mr. and Mrs. Steven J. Schmidt
Neva Schuelke
Mr. and Mrs. Steve Schumacher
Mr. and Mrs. Jim Schuster
Ms. Patricia Scully & Mr. Richard Weissenberger
Ratan Shah LLC MD
Dr. and Mrs. Francis S. Shibuya
Mrs. Patricia M. Shorey
Ellen S. Sidor
Diane and Paul E. Simmons
Ms. Laura Simmons and Ms. Catherine Glaze
William & Mary Singer Family Foundation
Mrs. Patricia Sirls
Katheryn Skjei
Carl Smeltekop
Mr. and Mrs. Peter Smith
Ms. Barbara Smith
Ms. Cherie Stallman & Mr. Dave Bertagnoli

Mr. and Mrs. Ronald Standing
 Thomas Staubach
 Chris Stidley
 Claire R. Stein
 Lisa and Jay Stern
 Paulette B. Stewart
 JoAn Stolley
 Frank Story
 Nick Strausfeld
 Leah Street
 Virginia and Gary Strniste
 Mr. and Mrs. Gary Swartout
 Mr. and Mrs. Bob Swope
 Ms. Kendra Tanner and Mr. Gerd LaMar
 Martha Taubeneck
 Mr. Thomas R. Taylor and Ms. Margo Sackheim
 Jim Tedford and Pat Tedford
 Mr. and Mrs. John Teets
 Bobby W. Tenor
 Mr. and Mrs. Howard A. Terpning
 Mr. Joseph Thomason
 Elinor Thompson
 Susan Thompson
 Mrs. Audrey K. Thorsrud
 Ms. Sharon Thrall
 Linda Tumellie
 Keri Turner
 Ms. Brenda Tuxbury
 United Way of Tucson and Southern Arizona
 Robert J. Van Houten
 Mr. Dave VanderLinde
 Marlin Waller
 Robert W. Wallin
 Peter and Elizabeth Wand
 Watland & Allen, PLLC
 Judy Watson
 Mr. Richard Weirick and Ms. Elizabeth Kemp
 Carolyn Weiss
 Sally Wenaas
 Chris Wenker
 Sharon West
 Peter White
 Linda and Robert Whitehead
 Kathy Vega and Jarrell Wicker
 Anita Williams
 Margaret B. and Douglas E. Williams
 Ms. Deanna K. Wilson
 Lynn and John Wilson
 Janet and Ken Winters II
 Eric Wollman
 Karen A. Woods

Ms. Marilyn Woods and Ms. Rebecca Siesco
 Mr. and Mrs. Bruce A. Wright
 Mr. and Mrs. Bernd Wuersig
 Tim Wulff
 Juanita Yanek
 Marty and Ron Yocum
 Dr. Kaaren A. Zvonik and Ms. Stephanie Velsmid

.....
If you gave \$250 or more between October 1, 2020 and September 30, 2021, we have made every effort to include your name and list it correctly. If we made a mistake or inadvertently failed to include your name, please contact philanthropy@desertmuseum.org or 520-883-3020. Thank you for your support and understanding.



ESTATES, Bequests Matching Gift Companies & In-Kind Gifts

The Arizona-Sonora Desert Museum recognizes the following donors for their generosity and commitment to the Museum.

Estate of Louis E. and Mary Allen
The B. Jean Lathrop Benton Trust
Estate of Ronald K. Dinchak
Ruth B. E rmann-Blumenau Trust
Estate of Kathryn Hatch
Estate of Dean F. Kennedy
Estate of Shannan Marty
Maxwell Trust Agreement
Estate of Robert Reinking
The Melvin and Dorrie Roman Trust
Estate of Bernard D. Stanley
Estate of Erika T. Williams

MATCHING GIFT COMPANIES

The Arizona-Sonora Desert Museum wishes to acknowledge the following corporations and foundations for their matching gift support.

Bank of America Matching Program
Caterpillar Foundation
IBM International Foundation
J.P. Morgan Securities Charitable Giving
Morgan Stanley Employees' Charitable Spending Account
Northern Trust Charitable Giving Program
Raytheon Charitable Giving
Texas Instruments Foundation
US Bank Foundation Employee Matching Gift Program
Wells Fargo Matching Gifts

IN-KIND GIFTS

Adventurous Stills
Anonymous
Joan and William E. Ardern
Pauline and Victor R. Baker
Bookman's
Borderland Spirits
Catherine Brandon
Ron and Susan L. Bridgemon
Keith Cannataro
Canyon Ranch Health Resort
Mr. Michael D. Cardwell and Ms. Denise Garland
Craft Culinary Concepts
Mrs. Ginny Dalton
Ludwig M. Deppisch
Desert Laboratory

Dream Dinners
El Conquistador Golf
El Conquistador Resort
Elkhorn Ranch
Marleigh Fletcher
Harrah's Ak-Chin Casino
Mark Hay and Mary E. Dirlam
Susan and Richard Hildreth
Linda and Mark C. Holbrook
Rob and Jeanne Horsmann
Hot Air Expeditions
Ms. Jill M. Jollay
Norma Lackow
George Lane
Carol and William H. Lomicka
Magic Garden Nursery
Dick Morris
Mosaics by Colleen Conlin
Bret Muter
Susan and Charles Ott
Dale and Stephen Ott
Painted Cave Cattle Company
Jay Pierstorff
Ms. Joyce A. Quinn
Rancho Rossa Vineyards
Ms. Amanda Reed and Mr. David Olsen
Rick Bronson's House of Comedy
Jerry Rowlette
Target Store #1316
The Hermosa Inn
True Ranch Hospitality
Ms. Deborah Van Sant and Mr. Gregory Rogan
Vern Veer
James L. Vial
Westward Look Resort
Wildlife World Zoo & Aquarium & Safari Park

.....
The Arizona-Sonora Desert Museum is thankful to these donors, and many more, who give generously each year to support the mission of this organization. Thank you.
.....

ARIZONA-SONORA
**DESERT
MUSEUM**